RFecho
A Gateway to RF World

SuperSMA Jack (Female) 4 Hole .375 x 500 D550-P18-F03

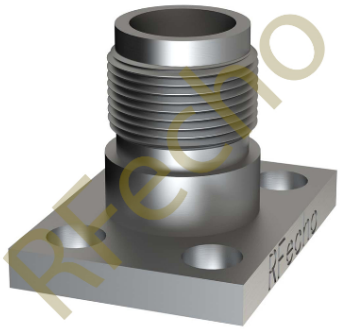

This model D550-P18-F03 is a Connector utilizes the basic PTFE dielectric interface and features low VSWR mode free through 27 GHz and less than -100 dB RF leakage. The thick outer conductor wall provides great durability to assure reliability in repeat mating, enhancing component performance.

Features

- low VSWR
- free through 27 GHz and less than -100 dB RF leakage.

Available Accesories

- 50 ohm Seal

Applications

- Telecom Communication
- Sub-assemblies
- Radio equipment and instruments
- Wireless Communication
- Test Labs
- Instrumentations

Electrical Specifications

Frequency	(18-27) GHz
Flange Size	.375 x .500
Mounting	4-Hole Flange
Hermetic Seal Available	YES
Accepts Pin Diameter	.018
Gender	Female
Flange Hole Diameter	0.093
Tools, C-bore	T-291-3

PRODUCT DIMENSIONS

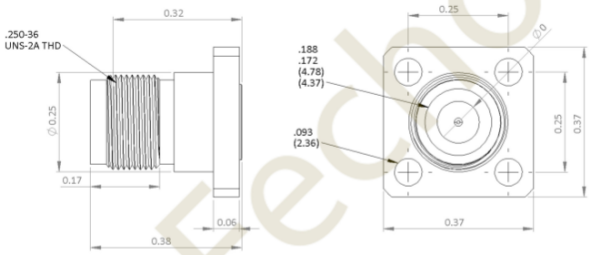

RFecho	SMA Connector	D550-P18-F03
Pin Size (.018)	Max. Pin Depth (.100)	Ø 0 (.1020)

Isolation & VSWR

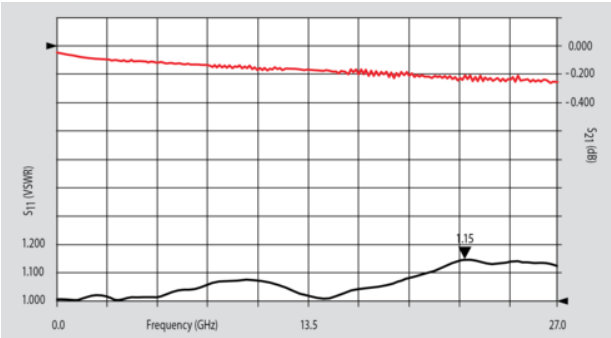

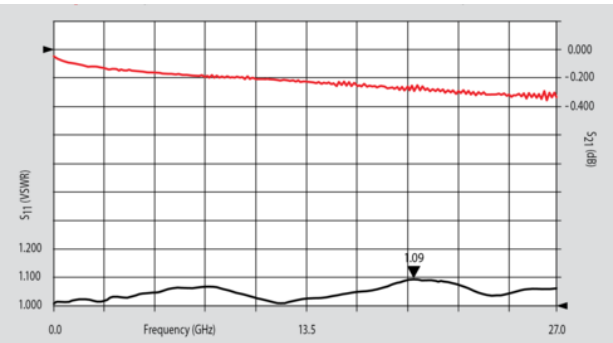

EC Microwave is trademark of Ocean Microwave
All rights of respective trademark owners reserved.
© EC Microwave 2017